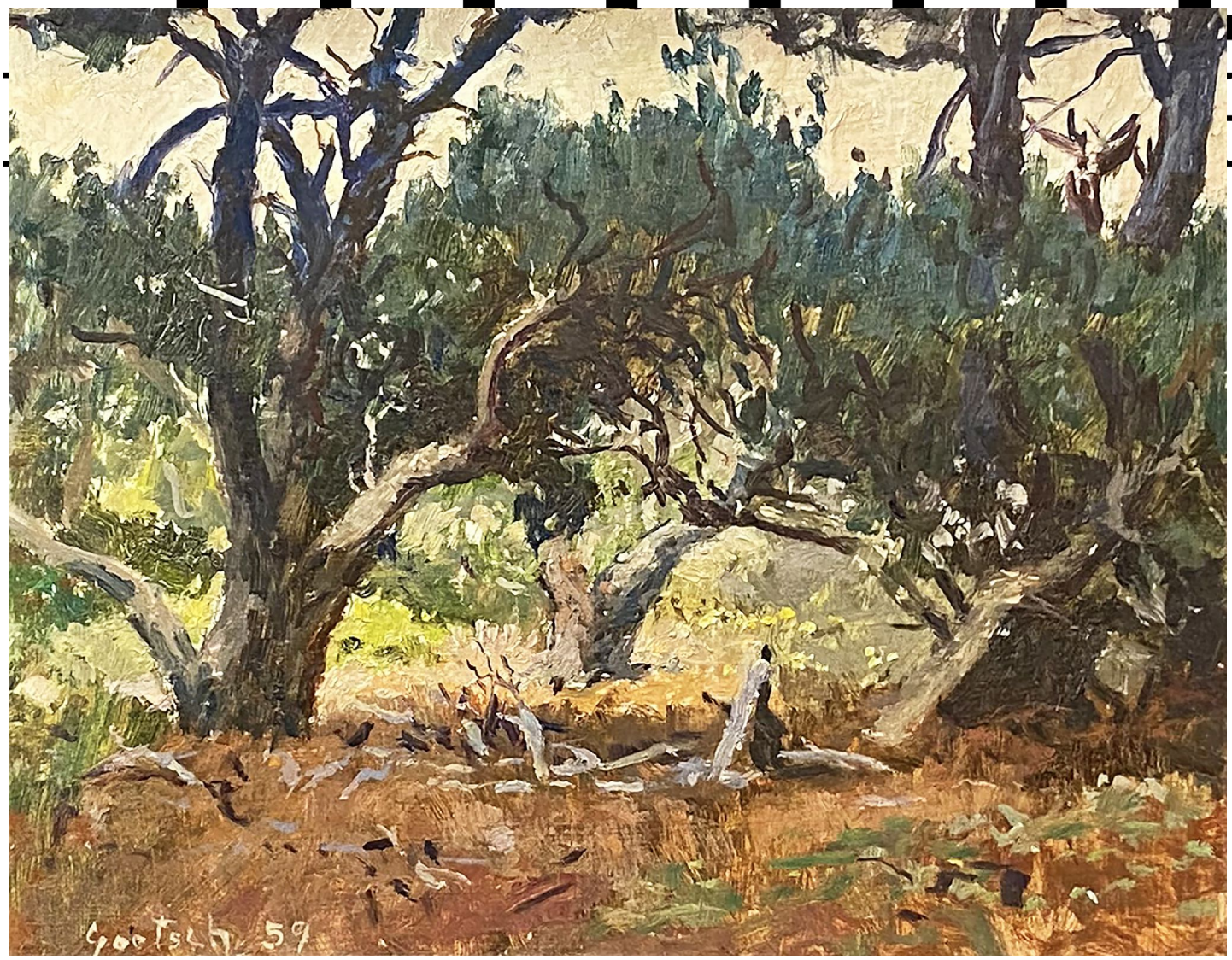

Gustav Goetsch, *Cypress Trees, California*, 1959
Oil on Board, 8 x 10 in. (20.3 x 25.4 cm)